

Annexure - 9



1 LEVEL 0: STREET PLAN
1 : 300

NOTES:

- ALL DIMENSIONS ARE IN MM AND LEVELS IN METERS UNLESS OTHERWISE STATED.
- ALL DIMENSIONS ARE TO BE READ FROM THE DRAWING AND NOT MEASURED.
- THE DIMENSIONS SHOWN IN THIS DRAWING ARE INDICATIVE AND ARE SUBJECT TO THE SITE CONSTRAINTS AND OTHER PROJECT REQUIREMENTS. THE CONTRACTOR SHALL COMPLY WITH ALL THE CONTRACT STIPULATIONS.
- THE DRAWINGS INDICATE INTERNAL CLEARANCES REQUIRED FOR FUNCTIONAL STATION. SIZES OF STRUCTURAL ELEMENTS LIKE EXTERNAL WALL, COLUMNS, SLABS, ETC. SHALL BE EXTRA BEYOND MANDATORY CLEARANCES.
- THE LEVEL OF TOP OF THE STATION BOX WILL BE DETERMINED DURING DETAIL DESIGN STAGE AFTER ACTUAL UTILITY PROBE/INVESTIGATIONS DETAILS ARE MADE AVAILABLE BY CONTRACTOR.
- THIS DRAWING MUST BE READ IN CONJUNCTION WITH ALL RELEVANT ARCHITECTURAL, STRUCTURAL, PLUMBING & FIRE FIGHTING, ELECTRICAL ETC. DRAWINGS AND CONTRACT PROVISIONS.
- THE CONTRACTOR TO RECOVER STREET MEDIAN AT NEW CENTRE OF ROAD TO MAKE LANES EVEN ON BOTH SIDES OF THE STREET. CONSULTATION TO THE HIGHWAYS DEPARTMENT/EMPLOYER /LOCAL BODY AND OTHER RELEVANT AUTHORITIES OF PUNE MAY BE REQUIRED.

- THE CONTRACTOR SHALL PROPOSE/FIX ANY PART OF PROJECT BUILDING WITHIN THE INDICATED PERMANENT LAND TAKE BOUNDARY AND NO ALTERATION OF THE LAND TAKE LINE (BOTH PERMANENT AND TEMPORARY) SHALL BE CONSIDERED UNLESS OTHERWISE DIRECTED BY THE EMPLOYER.
- THE ARCHITECTURAL DRAWING SHOWN HERE ARE INDICATIVE. FINAL STATION DESIGN SHOWING STATION LAYOUT, LOCATION OF STAIRS, ESCALATORS, COLUMNS ETC. WITH ALL NECESSARY FUNCTION AND PERFORMANCE DULY COMPLYING WITH ALL THE CONTRACT STIPULATIONS WOULD BE PROVIDED TO CONTRACTOR FOR DETAIL STRUCTURAL DESIGN DURING DETAIL DESIGN STAGE BY MAHA METRO.
- THE CONTRACTOR SHALL REFER TO THE WORKS AREA DRAWINGS FOR INFORMATION ON PERMANENT AND TEMPORARY LAND SET BY THE EMPLOYER FOR HIS CLARIFICATION, DESIGN AND CONSTRUCTION (WORKS).
- THERE MAY BE SEVERAL LOCATIONS WHERE THE SPACE AVAILABLE AROUND THE STATION BUILDING/ STRUCTURES IS LIMITED (PLEASE REFER WORKS AREA DRAWINGS) AND THE CONTRACTOR SHALL CAREFULLY DESIGN HIS STREET LEVEL BUILDINGS/STRUCTURES ARRANGEMENT WITH DEEP CONSIDERATION OF PROTECTION AND SAFETY FOR PUBLIC AND ADJACENT PROPERTIES AND BUILDINGS (EBS) DURING THE CONSTRUCTION DULY COMPLYING ALL THE CONTRACT STIPULATION IN THIS REGARDS.
- THE CONTRACTOR SHALL INTERFACE AND COORDINATE WITH INTERFACING CONTRACTORS (PROJECT CONTRACTORS) TO DEFINE ALL LAYOUT OF STRUCTURES/ BUILDINGS AND ALL SYSTEM REQUIREMENTS AND ACCOMMODATE THE REQUIREMENTS OF INTERFACING CONTRACTORS AND AS APPROVED BY THE ENGINEER.

- ALL CORNERS PROJECTED IN PUBLIC SPACES SHALL BE EFFECTIVELY CHAMFERED FOR USER PROTECTION.
- THESE NOTES ARE NOT LIMITED TO THIS BUILDING DESIGN DRAWING BUT APPLICABLE TO ALL WHERE IT IS NECESSARY, AND CONTRACTOR TO HAVE RESPONSIBILITY TO CLEARLY SOLVE ALL PROBLEMS WITH BEST SOLUTIONS WHICH MAY NOT HAVE BEEN LISTED HEREIN.
- THE FIRST POUR CONCRETE ALONG WITH NECESSARY ARRANGEMENTS NEEDED FOR TRACK LAYING SHALL BE PROVIDED BY THE CONTRACTOR, THE SECOND POUR/STAGE CONCRETE ALONG WITH TRACK LAYING WILL BE DONE BY THE TRACKWORK CONTRACTOR.
- THIS DRAWING DOESN'T SHOW DETAILS/PROVISIONS OF DUCTS/UTILITIES/SERVICES ETC. THEY WILL BE DEVELOPED AND MADE AVAILABLE TO THE CONTRACTOR AS PER THE CONTRACT SPECULATIONS DULY INTERFACING WITH THE INTERFACING CONTRACTORS OF THE PROJECT(PROJECT CONTRACTORS).



SYSTRA, AECOM, EGIS, RITES.

INTERIM CONSULTANCY SERVICES
FOR PUNE METRO LINE 1
PIMPRI-CHINCHWAD TO SWARGATE

REV	DATE	PREP	APPROVED	DESCRIPTION
R01	30/06/18	SV		ISSUED FOR TENDER ADDENDUM
R00	16/01/18	SV		FIRST ISSUE

NAME	SIGN
DRAWN BY	MP
DESIGN BY	PS
CHECKED BY	SV
APPROVED BY	SV

PROJECT:	PUNE METRO LINE 1 PIMPRI-CHINCHWAD TO SWARGATE
TITLE	GENERAL ARRANGEMENT DRAWING
DRAWING NO.	PML1-IC-BDP-ARC-0241-R01

STATION NAME	BUDHWARPETH STATION
DRAWING TITLE	STREET LEVEL PLAN

DATE	30/06/2018
SCALE (at A1)	1 : 300



MAHARASHTRA METRO
RAIL CORP.LTD
PUNE METRO

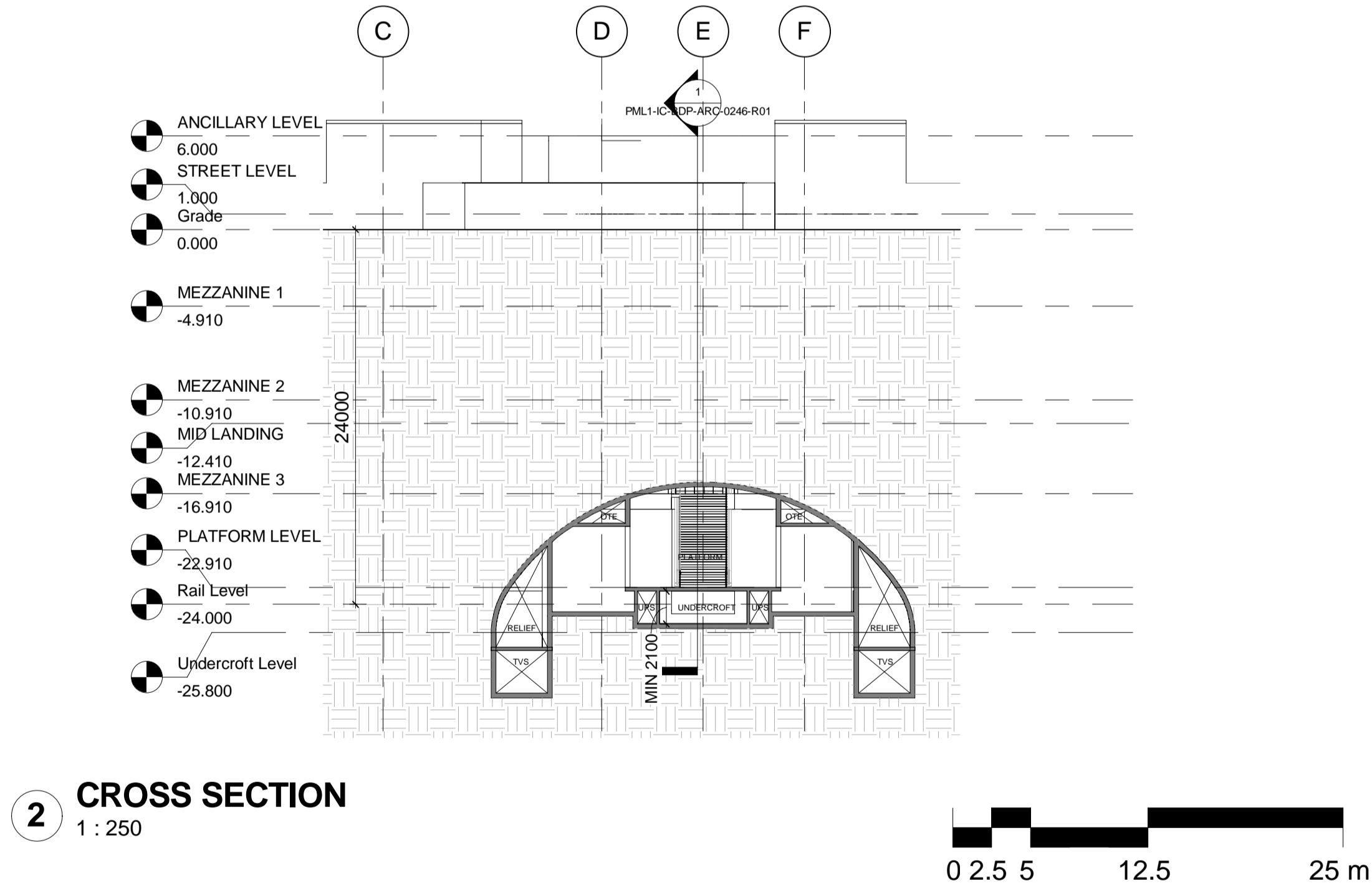
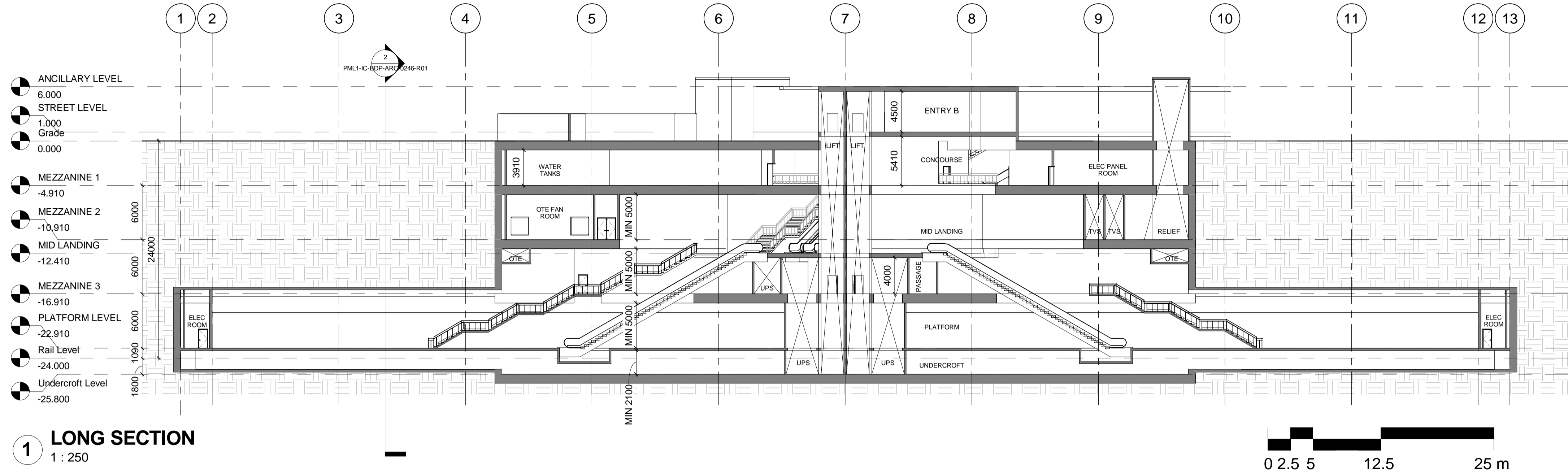

SYSTRA, AECOM, EGIS, RITES.

INTERIM CONSULTANCY SERVICES
FOR PUNE METRO LINE 1
PIMPRI-CHINCHWAD TO SWARGATE

REV	DATE	PREP	APPROVED	DESCRIPTION
R01	30/06/18	SV		ISSUED FOR TENDER ADDENDUM
R00	16/01/18	SV		FIRST ISSUE

NAME	SIGN
DRAWN BY Author	
DESIGN BY Designer	
CHECKED BY Checker	
APPROVED BY Approver	

PROJECT: PUNE METRO LINE 1 PIMPRI-CHINCHWAD TO SWARGATE	TITLE GENERAL ARRANGEMENT DRAWING
DRAWING NO.	PML1-IC-BDP-ARC-0246-R01

STATION NAME BUDHWARPETH STATION	DATE 30/06/2018
DRAWING TITLE SECTIONS	SCALE (at A1) 1 : 250



MAHARASHTRA METRO
RAIL CORP.LTD
PUNE METRO

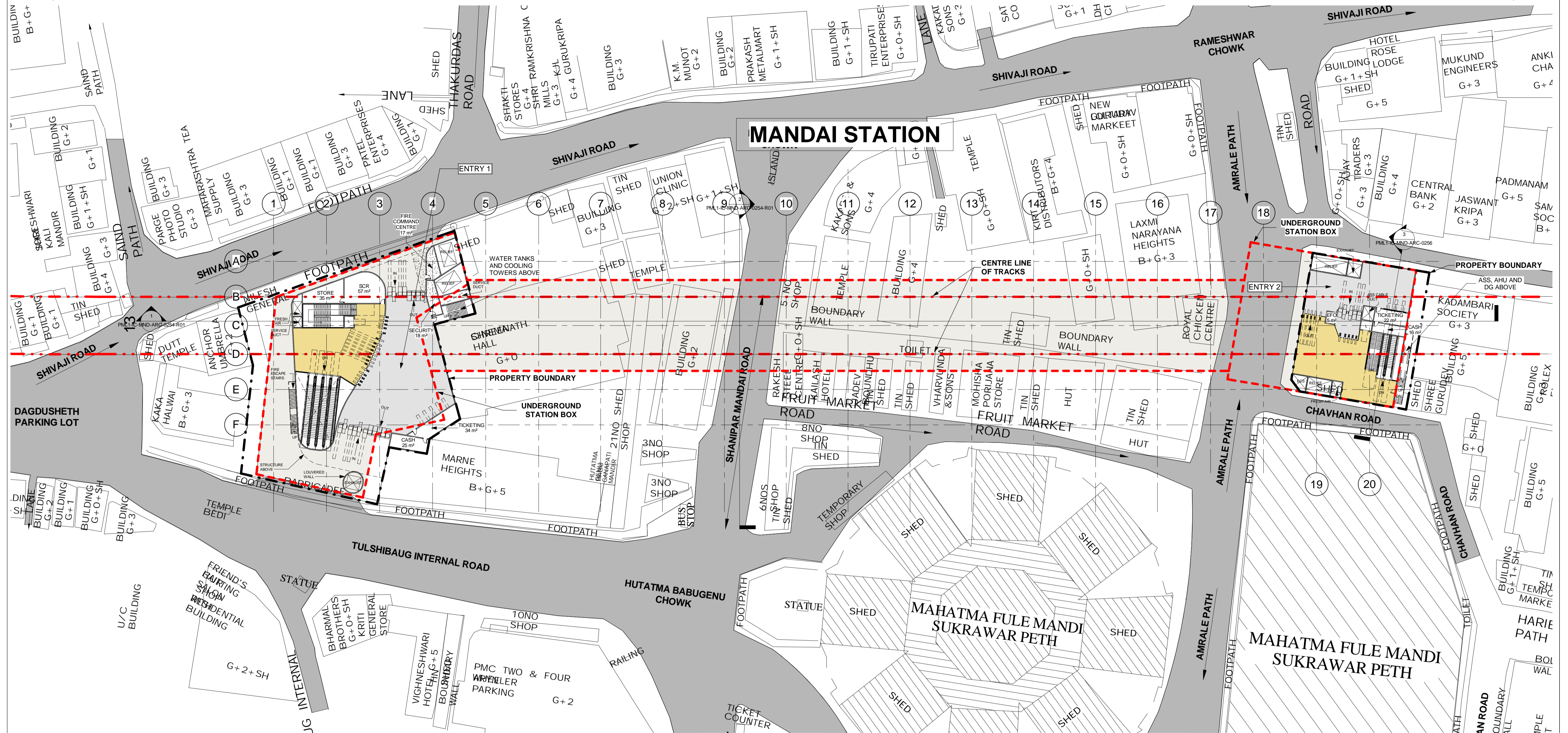

1 LEVEL 0: STREET PLAN

1 : 400

NOTES:

- ALL DIMENSIONS ARE IN MM AND LEVELS IN METERS UNLESS OTHERWISE STATED.
- ALL DIMENSIONS ARE TO BE READ FROM THE DRAWING AND NOT MEASURED.
- THE DIMENSIONS SHOWN IN THIS DRAWING ARE INDICATIVE AND ARE SUBJECT TO THE SITE CONSTRAINTS AND OTHER PROJECT REQUIREMENTS. THE CONTRACTOR SHALL COMPLY WITH ALL THE CONTRACT STIPULATIONS.
- THE DRAWINGS INDICATE INTERNAL CLEARANCES REQUIRED FOR FUNCTIONAL STATION. SIZES OF STRUCTURAL ELEMENTS LIKE EXTERNAL WALL, COLUMNS, SLABS, ETC. SHALL BE EXTRA BEYOND MANDATORY CLEARANCES.
- THE LEVEL OF TOP OF THE STATION BOX WILL BE DETERMINED DURING DETAIL DESIGN STAGE AFTER ACTUAL UTILITY PROBE/INVESTIGATIONS DETAILS ARE MADE AVAILABLE BY CONTRACTOR.
- THIS DRAWING MUST BE READ IN CONJUNCTION WITH ALL RELEVANT ARCHITECTURAL, STRUCTURAL, PLUMBING & FIRE FIGHTING, ELECTRICAL ETC. DRAWINGS AND CONTRACT PROVISIONS.
- THE CONTRACTOR TO RECOVER STREET MEDIAN AT NEW CENTRE OF ROAD TO MAKE LANES EVEN ON BOTH SIDES OF THE STREET. CONSULTATION TO THE HIGHWAYS DEPARTMENT/EMPLOYER /LOCAL BODY AND OTHER RELEVANT AUTHORITIES OF PUNE MAY BE REQUIRED.

- THE CONTRACTOR SHALL PROPOSE/FIX ANY PART OF PROJECT BUILDING WITHIN THE INDICATED PERMANENT LAND TAKE BOUNDARY AND NO ALTERATION OF THE LAND TAKE LINE (BOTH PERMANENT AND TEMPORARY) SHALL BE CONSIDERED UNLESS OTHERWISE DIRECTED BY THE EMPLOYER.
- THE ARCHITECTURAL DRAWING SHOWN HERE ARE INDICATIVE. FINAL STATION DESIGN SHOWING STATION LAYOUT, LOCATION OF STAIRS, ESCALATORS, COLUMNS ETC. WITH ALL NECESSARY FUNCTION AND PERFORMANCE DULY COMPLYING WITH ALL THE CONTRACT STIPULATIONS WOULD BE PROVIDED TO CONTRACTOR FOR DETAIL STRUCTURAL DESIGN DURING DETAIL DESIGN STAGE BY MAHA METRO.
- THE CONTRACTOR SHALL REFER TO THE WORKS AREA DRAWINGS FOR INFORMATION ON PERMANENT AND TEMPORARY LAND SET BY THE EMPLOYER FOR HIS CLARIFICATION, DESIGN AND CONSTRUCTION (WORKS).
- THERE MAY BE SEVERAL LOCATIONS WHERE THE SPACE AVAILABLE AROUND THE STATION BUILDING/ STRUCTURES IS LIMITED (PLEASE REFER WORKS AREA DRAWINGS) AND THE CONTRACTOR SHALL CAREFULLY DESIGN HIS STREET LEVEL BUILDINGS/STRUCTURES ARRANGEMENT WITH DEEP CONSIDERATION OF PROTECTION AND SAFETY FOR PUBLIC AND ADJACENT PROPERTIES AND BUILDINGS (EBS) DURING THE CONSTRUCTION DULY COMPLYING ALL THE CONTRACT STIPULATION IN THIS REGARDS.
- THE CONTRACTOR SHALL INTERFACE AND COORDINATE WITH INTERFACING CONTRACTORS (PROJECT CONTRACTORS) TO DEFINE ALL LAYOUT OF STRUCTURES/ BUILDINGS AND ALL SYSTEM REQUIREMENTS AND ACCOMMODATE THE REQUIREMENTS OF INTERFACING CONTRACTORS AND AS APPROVED BY THE ENGINEER.

- ALL CORNERS PROJECTED IN PUBLIC SPACES SHALL BE EFFECTIVELY CHAMFERED FOR USER PROTECTION.
- THESE NOTES ARE NOT LIMITED TO THIS BUILDING DESIGN DRAWING BUT APPLICABLE TO ALL WHERE IT IS NECESSARY, AND CONTRACTOR TO HAVE RESPONSIBILITY TO CLEARLY SOLVE ALL PROBLEMS WITH BEST SOLUTIONS WHICH MAY NOT HAVE BEEN LISTED HEREIN.
- THE FIRST POUR CONCRETE ALONG WITH NECESSARY ARRANGEMENTS NEEDED FOR TRACK LAYING SHALL BE PROVIDED BY THE CONTRACTOR. THE SECOND POUR/STAGE CONCRETE ALONG WITH TRACK LAYING WILL BE DONE BY THE TRACKWORK CONTRACTOR.
- THIS DRAWING DOESN'T SHOW DETAILS/PROVISIONS OF DUCTS/UTILITIES/SERVICES ETC. THEY WILL BE DEVELOPED AND MADE AVAILABLE TO THE CONTRACTOR AS PER THE CONTRACT SPECIFICATIONS DULY INTERFACING WITH THE INTERFACING CONTRACTORS OF THE PROJECT (PROJECT CONTRACTORS).

0 4 8 20 40 m

SYSTRA, AECOM, EGIS, RITES.

INTERIM CONSULTANCY SERVICES
FOR PUNE METRO LINE 1
PIMPRI-CHINCHWAD TO SWARGATE

REV	DATE	PREP	APPROVED	DESCRIPTION
R01	30/06/18	SV		ISSUED FOR TENDER ADDENDUM
R00	16/01/18	SV		FIRST ISSUE

NAME	SIGN
DRAWN BY	MP
DESIGN BY	PS
CHECKED BY	SV
APPROVED BY	SV

PROJECT:	PUNE METRO LINE 1 PIMPRI-CHINCHWAD TO SWARGATE
TITLE	GENERAL ARRANGEMENT DRAWING
DRAWING NO.	PML1-C-MND-ARC-0251-R01

STATION NAME	MANDAI
DRAWING TITLE	STREET LEVEL PLAN
DATE	30/06/2018
SCALE (at A1)	1 : 400



MAHARASHTRA METRO
RAIL CORP. LTD
PUNE METRO

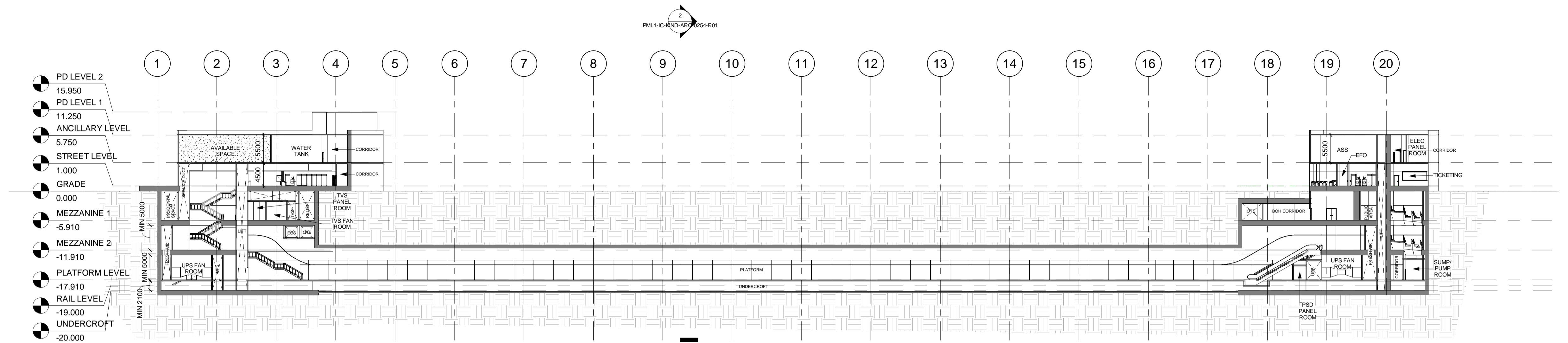

1 Section 1
1 : 400

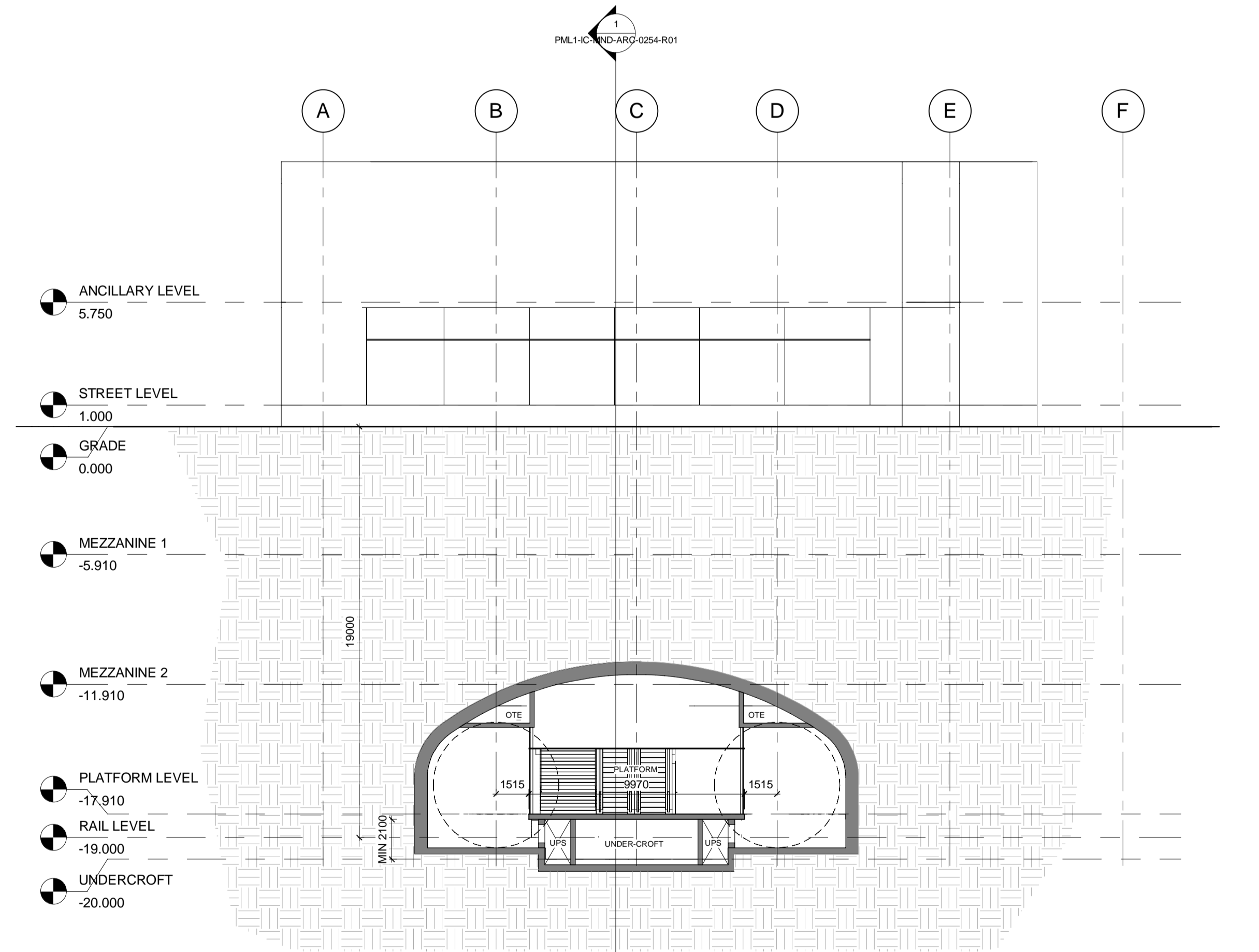

2 Section 3
1 : 150

SYSTRA, AECOM, EGIS, RITES.

INTERIM CONSULTANCY SERVICES
FOR PUNE METRO LINE 1
PIMPRI-CHINCHWAD TO SWARGATE

REV	DATE	PREP	APPROVED	DESCRIPTION
R01	30/06/18	SV		ISSUED FOR TENDER ADDENDUM
R00	16/01/18	SV		FIRST ISSUE

NAME	SIGN
DRAWN BY	MP
DESIGN BY	PS
CHECKED BY	SV
APPROVED BY	SV

PROJECT:
PUNE METRO LINE 1
PIMPRI-CHINCHWAD TO SWARGATE

TITLE
GENERAL ARRANGEMENT DRAWING

DRAWING NO. PML1-IC-MND-ARC-0254-R01

STATION NAME

MANDAI

DRAWING TITLE
SECTIONS

DATE

30/06/18

SCALE (at A1)

As indicated



MAHARASHTRA METRO
RAIL CORP.LTD
PUNE METRO

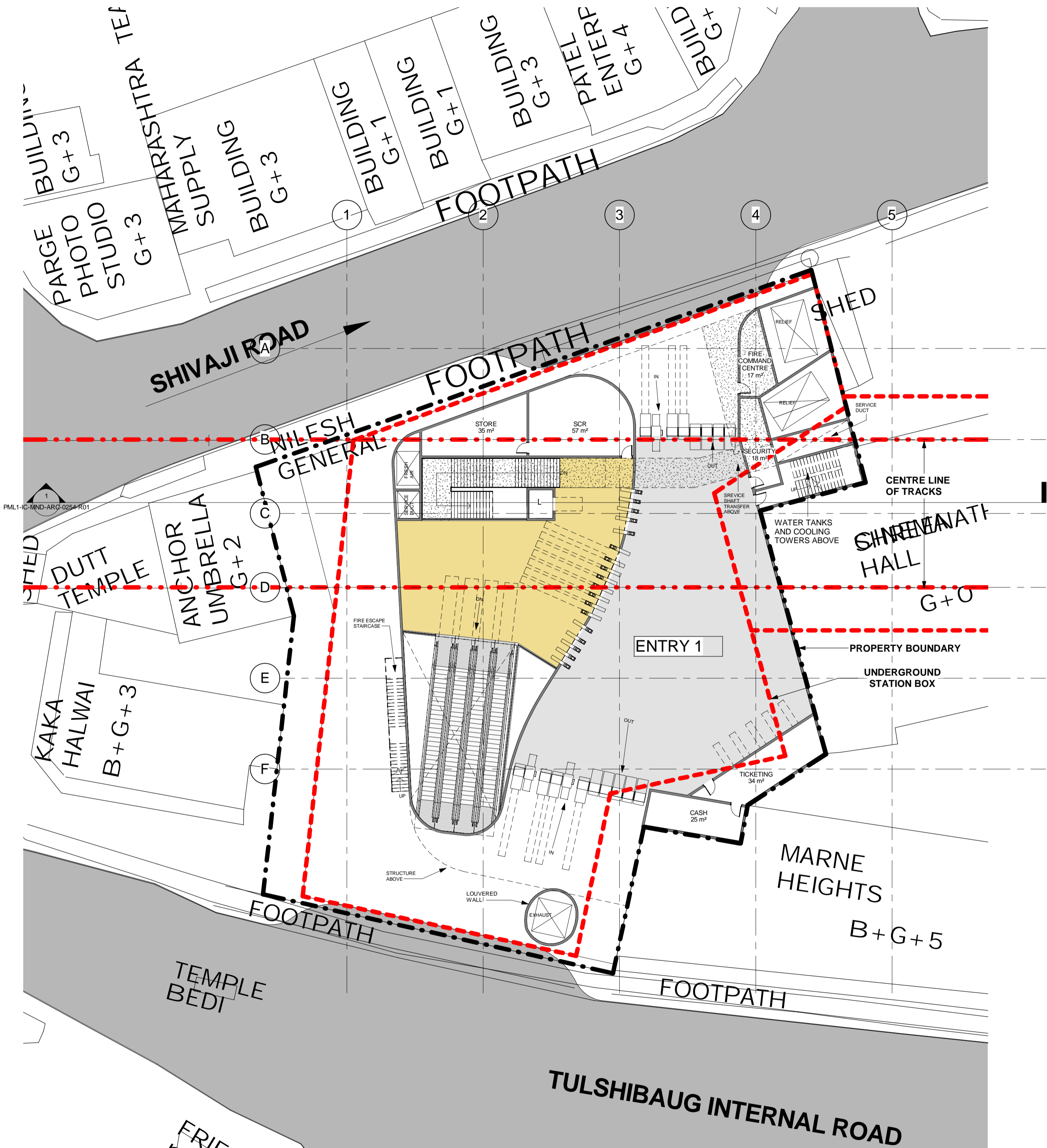

1 LEVEL 0: STREET PLAN
1 : 200

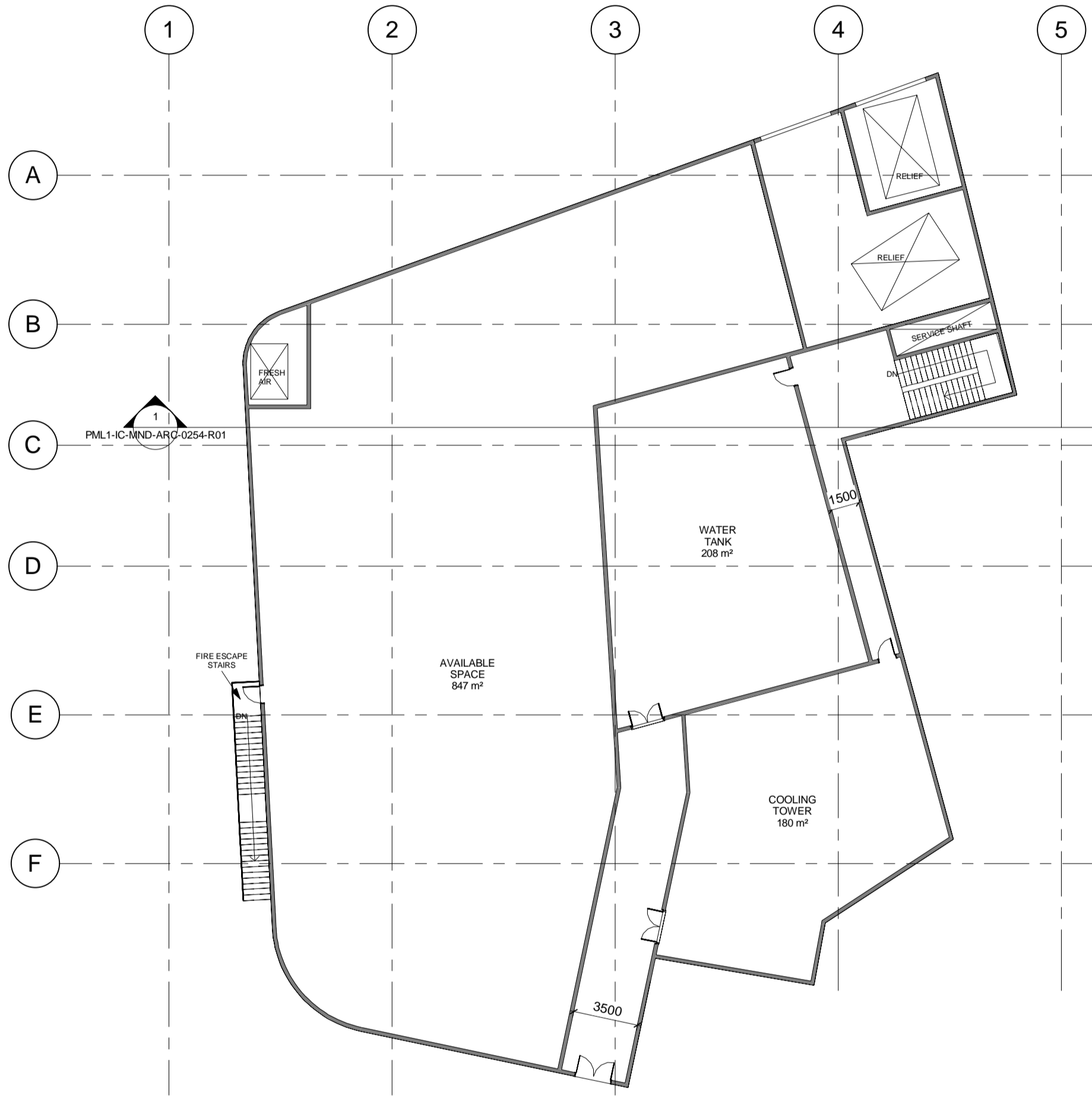

2 ENTRANCE 1: ANCILLARY PLAN
1 : 200



SYSTRA, AECOM, EGIS, RITES.

INTERIM CONSULTANCY SERVICES
FOR PUNE METRO LINE 1
PIMPRI-CHINCHWAD TO SWARGATE

REV	DATE	PREP	APPROVED	DESCRIPTION
R01	30/06/18	SV		ISSUED FOR TENDER ADDENDUM
R00	16/01/18	SV		FIRST ISSUE

NAME	SIGN
DRAWN BY	MP
DESIGN BY	PS
CHECKED BY	SV
APPROVED BY	SV

PROJECT:	PUNE METRO LINE 1 PIMPRI-CHINCHWAD TO SWARGATE
TITLE	GENERAL ARRANGEMENT DRAWING
DRAWING NO.	PML1-IC-MND-ARC-0255-R01

STATION NAME	MANDAI
DRAWING TITLE	ENTRANCE 1
DATE	30/06/18
SCALE (at A1)	1 : 200



MAHARASHTRA METRO
RAIL CORP.LTD
PUNE METRO

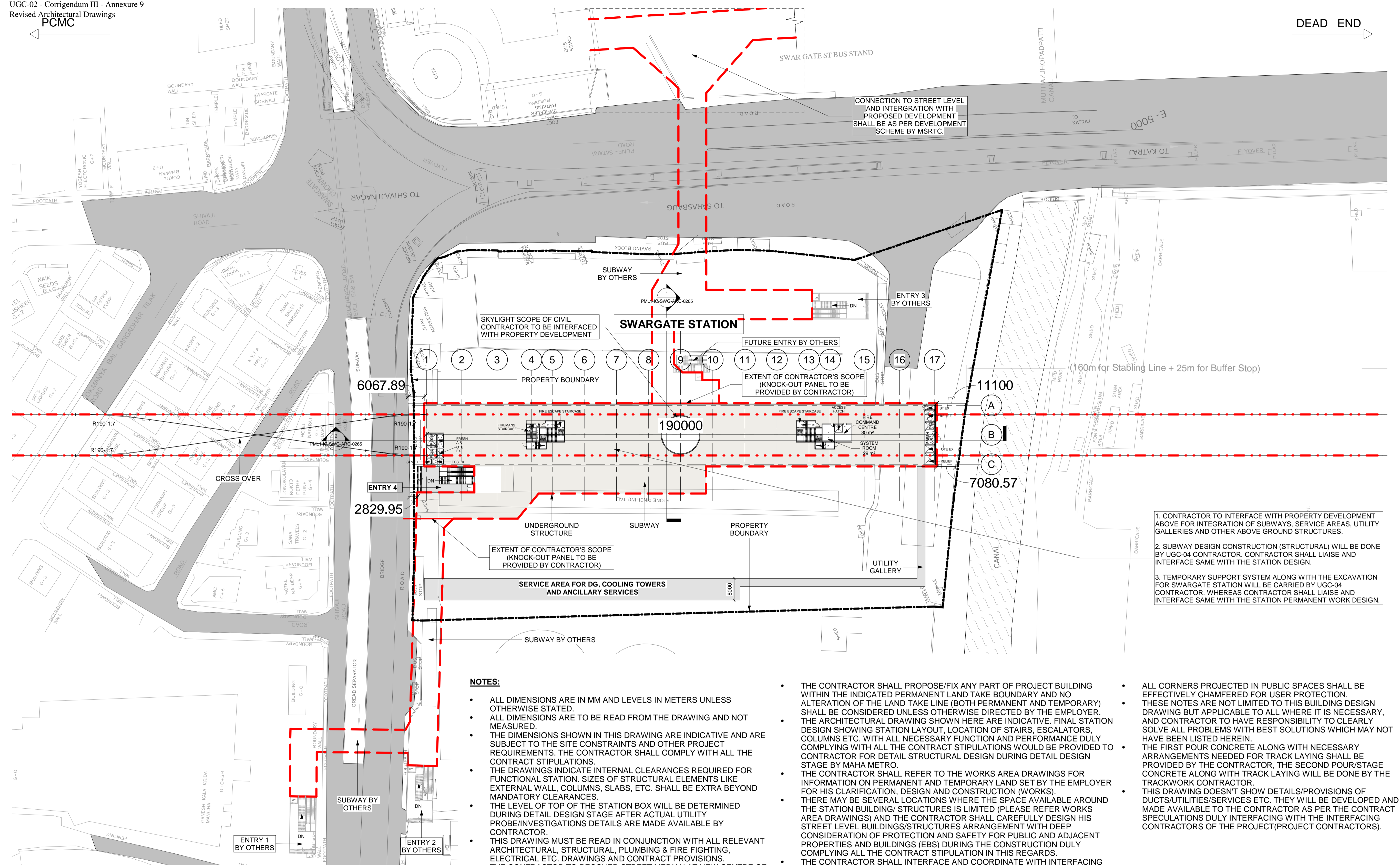

1 LEVEL 0: STREET PLAN
1 : 600

SYSTRA, AECOM, EGIS, RITES.

**INTERIM CONSULTANCY SERVICES
FOR PUNE METRO LINE 1
PIMPRI-CHINCHWAD TO SWARGATE**

R01	30/06/18		SV	ISSUED FOR TENDER ADDENDUM
R00	16/01/18		SV	FIRST ISSUE
REV	DATE	PREP	APPROVED	DESCRIPTION

	NAME	SIGN
DRAWN BY	MP	
DESIGN BY	MP	
CHECKED BY	PS	
APPROVED BY	SV	

PROJECT:	PUNE METRO LINE 1 PIMPRI-CHINCHWAD TO SWARGATE	
TITLE	GENERAL ARRANGEMENT DRAWING	
DRAWING NO.	PML1-IC-SWG-ARC-0261-R01	

STATION NAME	DATE
SWARGATE STATION	30/06/2018
DRAWING TITLE	SCALE (at A1)
STREET LEVEL PLAN	1 : 600



MAHARASHTRA METRO
RAIL CORP.LTD

PUNE METRO

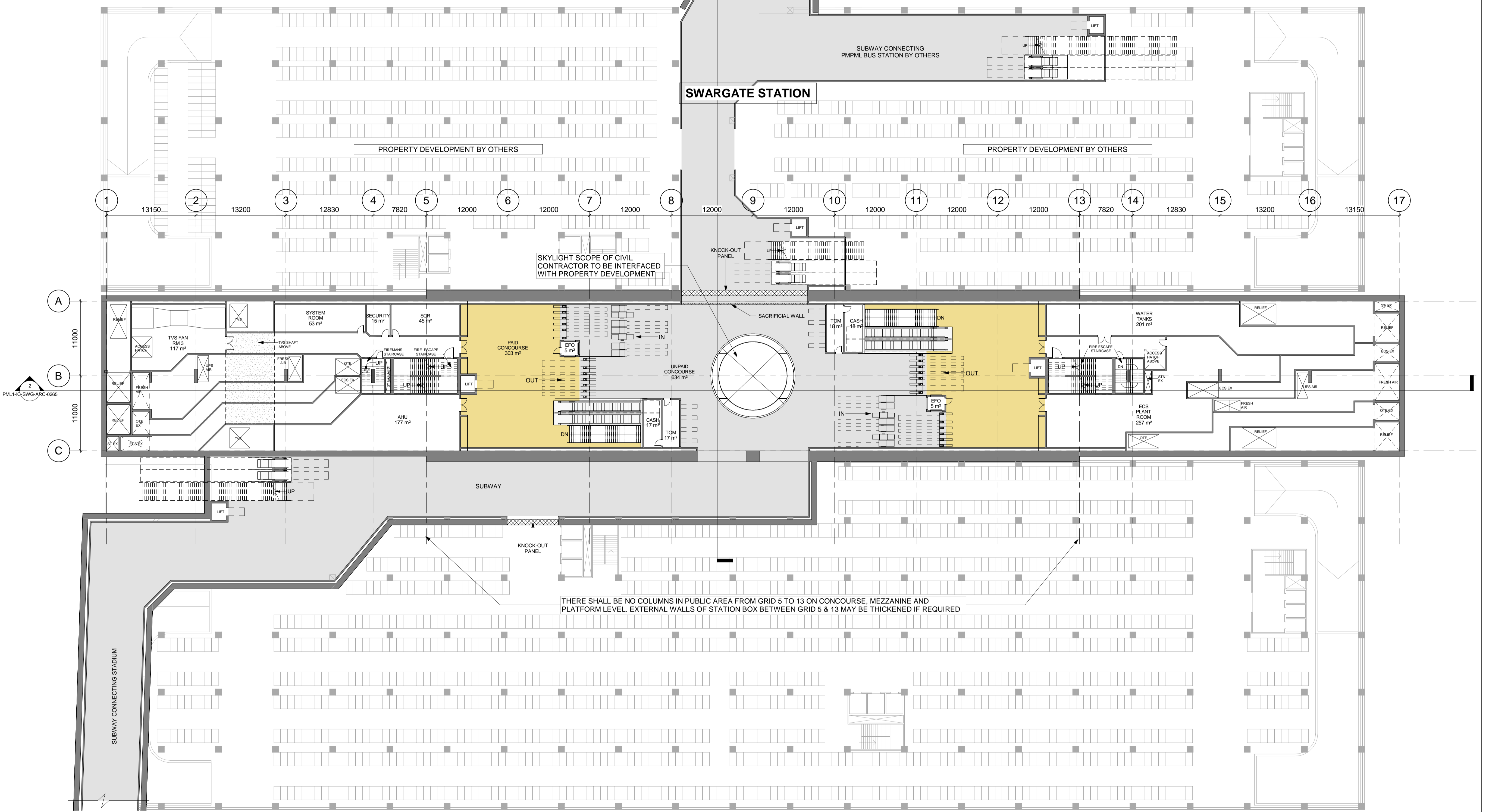

1 LEVEL -1: CONCOURSE PLAN
1 : 250

SYSTRA, AECOM, EGIS, RITES.

INTERIM CONSULTANCY SERVICES
FOR PUNE METRO LINE 1
PIMPRI-CHINCHWAD TO SWARGATE

REV	DATE	PREP	APPROVED	DESCRIPTION
R01	30/06/18	SV		ISSUED FOR TENDER ADDENDUM
R00	16/01/18	SV		FIRST ISSUE

NAME	SIGN
DRAWN BY	MP
DESIGN BY	MP
CHECKED BY	PS
APPROVED BY	SV

PROJECT:	PUNE METRO LINE 1 PIMPRI-CHINCHWAD TO SWARGATE
TITLE	GENERAL ARRANGEMENT DRAWING
DRAWING NO.	PML1-IC-SWG-ARC-0262-R01

STATION NAME	SWARGATE STATION
DATE	30/06/2018
DRAWING TITLE	CONCOURSE LEVEL PLAN
SCALE (at A1)	1 : 250



MAHARASHTRA METRO
RAIL CORP.LTD
PUNE METRO